

WALWORTH COUNTY
SURVEYING & MAPPING
LAKE GENEVA, WISCONSIN
LOT 2

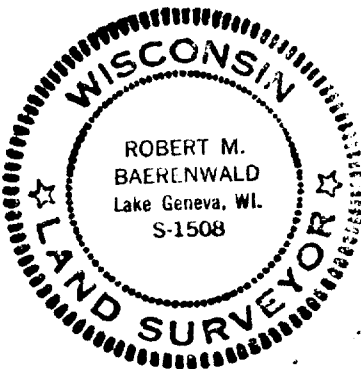
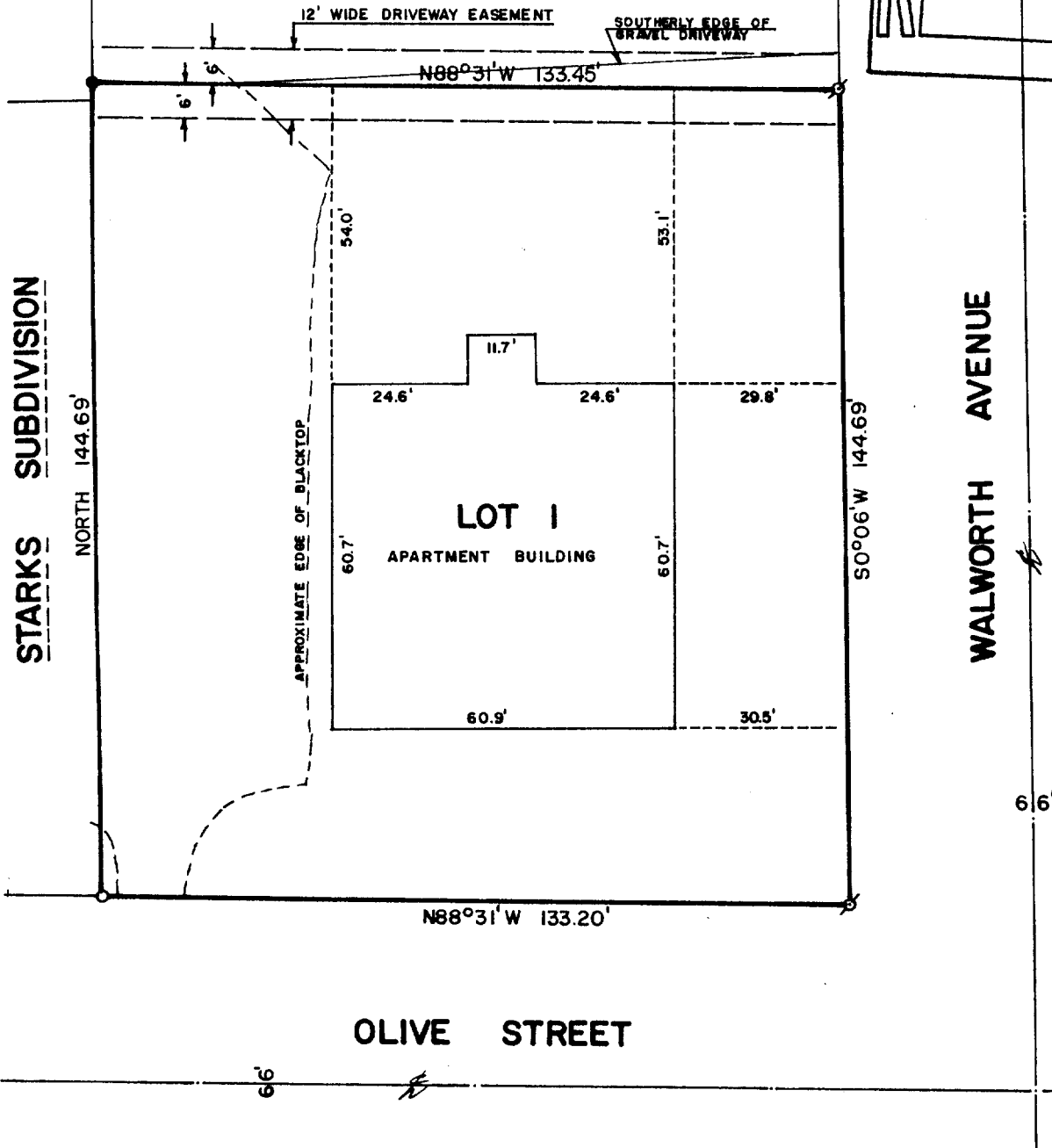
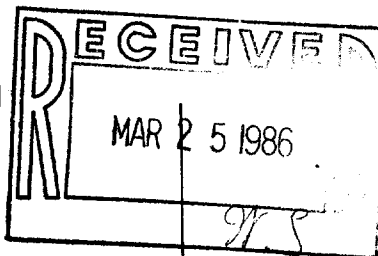

PLAT OF SURVEY OF

LOT 1 OF CERTIFIED SURVEY MAP NO. 1192,
LOCATED IN THE VILLAGE OF WILLIAMS BAY,
WALWORTH COUNTY, WISCONSIN.

ORDERED BY: GENEVA LAKEFRONT REALTY
PIER 302
WILLIAMS BAY, WISCONSIN 53191



SCALE: 1"=30'

- o - IRON PIPE FOUND
- o - IRON ROD SET
- - BRASS CAP SET

I, ROBERT M. BAERENWALD, DO HEREBY CERTIFY THAT I
HAVE SURVEYED THE PROPERTY HEREON DESCRIBED ACCORDING
TO THE OFFICIAL RECORDS AND THAT THE PLAT HEREON IS A
CORRECT REPRESENTATION OF THE PROPERTY LINES TO THE
BEST OF MY KNOWLEDGE AND BELIEF.

Robert M. Baerenwald
ROBERT M. BAERENWALD
WISCONSIN REGISTERED LAND SURVEYOR, S-1508

DATE *Jan. 18, 1986* JOB NO. 0455